

MALTA TOWNSHIP SECTION 9 R-12 TWP-10 MORGAN COUNTY, OH

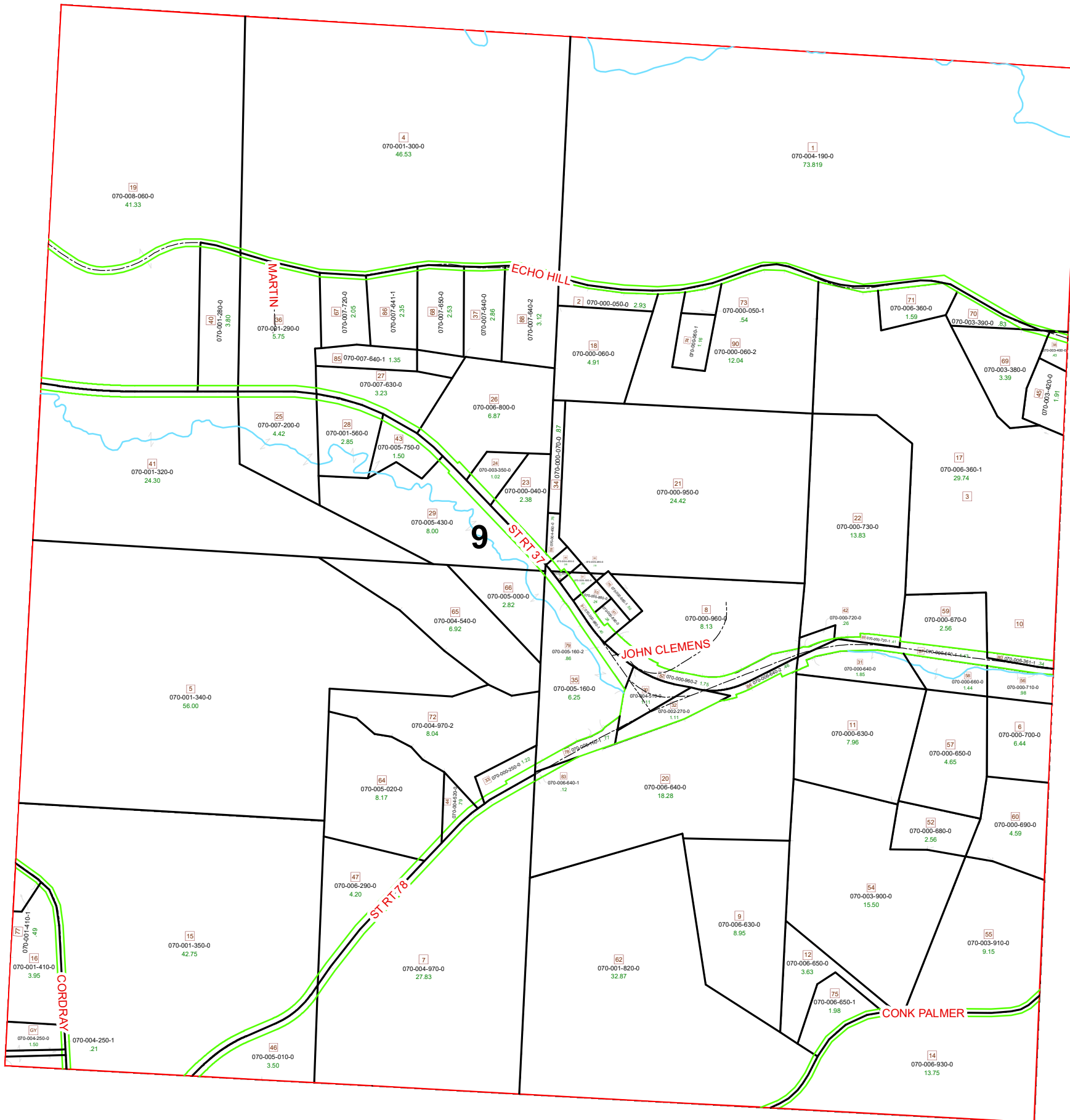

PIN	VOL	PAG	Owner	LegalDescr	Acres
070-003-350-0	OR59	143	BARRINGER CYNTHIA S	R12 T10 S09 SD 24	1.02
070-000-250-0	OR232	634	BEILER MICHAEL L	R12 T10 S09 SD 33	1.22
070-000-700-0	OR171	19	BROCK RODNEY A & JEFFREY L & BRUCE L	R12 T10 S09 SD 6	6.44
070-000-630-0	OR171	19	BROCK RODNEY A & JEFFREY L & BRUCE L	R12 T10 S09 SD 11	7.96
070-000-670-0	OR171	19	BROCK RODNEY A & JEFFREY L & BRUCE L	R12 T10 S09 SD 59	2.569
070-000-680-0	OR171	19	BROCK RODNEY A & JEFFREY L & BRUCE L	R12 T10 S09 SD 52	2.56
070-000-690-0	OR171	19	BROCK RODNEY A & JEFFREY L & BRUCE L	R12 T10 S09 SD 60	4.59
070-000-650-0	OR171	19	BROCK RODNEY A & JEFFREY L & BRUCE L	R12 T10 S09 SD 57	4.65
070-000-710-0	OR171	19	BROCK RODNEY A & JEFFREY L & BRUCE L	R12 T10 S09 SD 56	0.983
070-000-660-0	OR171	19	BROCK RODNEY A & JEFFREY L & BRUCE L	R12 T10 S09 SD 58	1.441
070-000-640-0	OR171	19	BROCK RODNEY A & JEFFREY L & BRUCE L	R12 T10 S09 SD 31	1.855
070-000-720-0	OR212	512	BROCK RODNEY A & JEFFREY L & BRUCE L	R12 T10 S09 SD 42	0.268
070-000-730-0	OR171	19	BROCK RODNEY A & JEFFREY L & BRUCE L	R12 T10 S09 SD 31	13.83
070-007-641-1	OR213	3449	CARPENTER MARY BETH FKA MARY BETH WEINER BARNHART	R12 T10 S09 SD 86	2.356
070-000-880-0	OR2	689	CLEMENS BRADLEY J	R12 T10 S09 SD 53	0.243
070-005-490-0	OR13	366	CLEMENS BRADLEY J	R12 T10 S09 SD 50	0.19
070-000-890-0	OR2	689	CLEMENS BRADLEY J	R12 T10 S09 SD 61	0.285
070-005-500-0	OR13	366	CLEMENS BRADLEY J	R12 T10 S09 SD 51	0.22
070-000-950-0	OR211	1743	CLEMENS JACK L	R12 T10 S09 SD 21	24.42
070-000-960-0	OR211	1743	CLEMENS JACK L	R12 T10 S09 SD 8	8.131
070-006-800-0	D.V 76	268	COLEMAN MICHAEL D & JILL D	R12 T10 S09 SD 26 S	6.87
070-001-290-0	OR41	385	CORNELL TERRI LYNN & PARMITER ALVIN BARRY DAVIS PEARL	R12 T10 S09 SD 36 T	5.75
070-001-340-0	OR41	385	CORNELL TERRI LYNN & PARMITER ALVIN BARRY, DAVIS PEARL L	R12 T10 S09 SD 5 TR	56
070-001-350-0	OR41	385	CORNELL TERRI LYNN & PARMITER ALVIN BARRY, DAVIS PEARL L	R12 T10 S09 SD 15 T	42.75
070-001-300-0	OR41	385	CORNELL TERRI LYNN & PARMITER ALVIN BARRY, DAVIS PEARL L	R12 T10 S09 SD 4 TR	46.53
070-001-320-0	OR41	385	CORNELL TERRI LYNN & PARMITER ALVIN BARRY, DAVIS PEARL L	R12 T10 S09 SD 41 T	24.3
070-001-280-0	OR41	385	CORNELL TERRI LYNN & PARMITER ALVIN BARRY, PEARL L DAVIS	R12 T10 S09 SD 40 T	3.8
070-001-410-0	OR211	86	DEW DOROTHY L TRUSTEE	R12 T10 S09 SD 16	3.956
070-004-190-0	OR233	3291	HANN MALTA LTD	R12 T10 S09 SD 1	73.819
070-000-960-1	OR234	3384	HARLOW DEVAN W & CHRISTIN	R12 T10 S09 SD 76	0.5
070-005-160-0	OR199	101	HOPKINS MARY M	R12 T10 S09 SD 35	6.257
070-003-380-0	OR226	1672	JENKINS THOMAS C & CAROLYN E	R12 T10 S09 SD 69 S	3.393
070-003-390-0	OR226	1672	JENKINS THOMAS C & CAROLYN E	R12 T10 S09 SD 70 S	0.83
070-003-420-0	OR226	1672	JENKINS THOMAS C JR	R12 T10 S09 SD 45	1.91
070-003-400-0	OR226	1672	JENKINS THOMAS C JR	R12 T10 S09 SD 38	0.43
070-000-060-1	OR202	1812	JOHNSON RONALD F & FRANCES E	R12 T10 S09 SD 74 S	1.162
070-000-050-1	OR202	1812	JOHNSON RONALD F & FRANCES E	R12 T10 S09 SD 73 S	0.546
070-000-060-2	OR202	1812	JOHNSON RONALD F & FRANCES E	R12 T10 S09 SD 90 S	12.045
070-003-910-0	OR104	406	LEEPER ROBERT S	R12 T10 S09 SD 55	9.15
070-003-900-0	OR104	406	LEEPER ROBERT S	R12 T10 S09 SD 54	15.5
070-006-930-0	OR104	406	LEEPER ROBERT STEPHEN	R12 T10 S09 SD 14	13.75

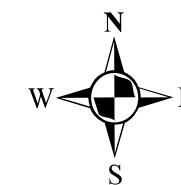

Boundaries	
----- Hidden	--- ROW
----- Hydro	--- Section
----- Roads	--- Lot
----- County	--- Parcel
----- Township	--- Parcels



Disclaimer: The information that these maps contains is for reference purposes only. Please bring any erros to the attention of the Engineer's Office staff.

Thank you

MALTA TOWNSHIP SECTION 9 R-12 TWP-10

MORGAN COUNTY, OH

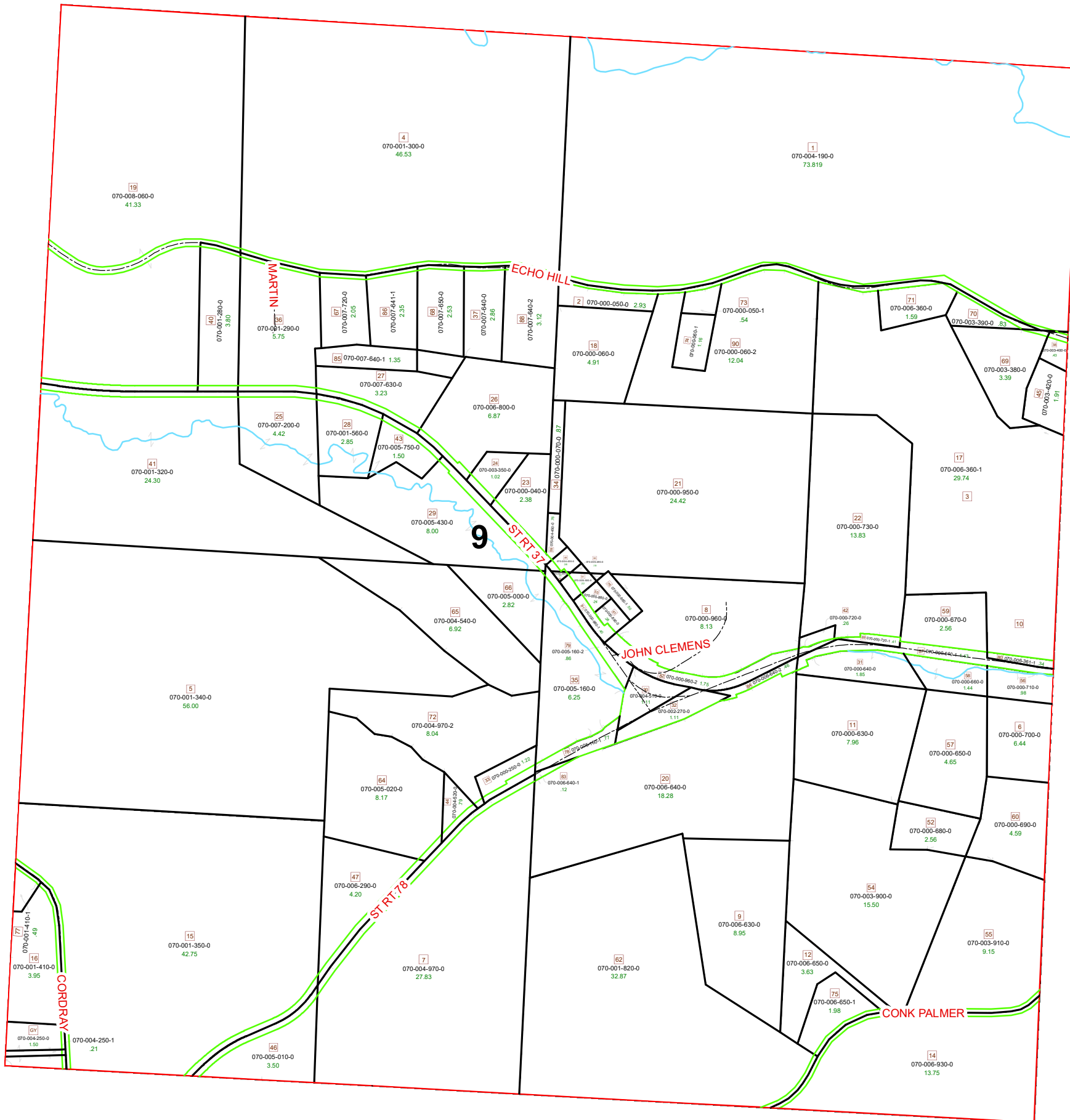

PIN	VOL	PAG	Owner	LegalDescr	Acres	
070-004-250-0	D.V	180	311	MALTA TOWNSHIP TRUSTEES	R12 T10 S09 WISEMA	1.5
070-004-250-1	D.V	180	311	MALTA TOWNSHIP TRUSTEES C/O BARBARA MCKEE CLERK	R12 T10 S09 30X312.	0.215
070-004-440-0	OR57	59	MATHENEY JERRY LOU & WILLIAM D	R12 T10 S09 SD 49 S	0.03	
070-004-430-0	OR57	59	MATHENEY JERRY LOU & WILLIAM D	R12 T10 S09 SD 48 S	0.38	
070-004-450-0	OR57	59	MATHENEY JERRY LOU & WILLIAM D	R12 T10 S09 SD 59 S	0.76	
070-004-520-0	OR215	1982	MAYLE RICKIE L AKA RICKY L	R12 T10 S09 SD 44	0.79	
070-004-970-2	OR204	1297	MAYLE TIMOTHY W & BILLIE J	R12 T10 S09 SD 72 S	8.044	
070-000-070-0	OR231	1082	MCGREGOR MICHAEL D & JAMIE M	R12 T10 S09 SD 34 S	0.87	
070-000-040-0	OR231	1082	MCGREGOR MICHAEL D & JAMIE M	R12 T10 S09 SD 23 S	2.38	
070-000-060-0	OR231	1082	MCGREGOR MICHAEL D & JAMIE M	R12 T10 S09 SD 18 S	4.916	
070-000-050-0	OR231	1082	MCGREGOR MICHAEL D & JAMIE M	R12 T10 S09 SD 2 SU	2.931	
070-004-970-0	OR220	679	MURPHY MAX E & RITA D	R12 T10 S09 SD 7 SU	28.945	
070-005-010-0	D.V	178	501	MURPHY MAX E & RITA D WESTFALL	R12 T10 S09 SD 46	3.5
070-006-630-0	OR71	365	NEWBERRY RICK L & JERI A	R12 T10 S09 SD 9 SU	8.95	
070-006-650-0	OR71	365	NEWBERRY RICK L & JERI A	R12 T10 S09 SD 12 S	3.631	
070-006-640-0	OR71	365	NEWBERRY RICK L & JERI A	R12 T10 S09 SD 20 S	18.285	
070-006-290-0	OR11	579	NORMAN TIMOTHY W & MICHELLE D	R12 T10 S09 SD 47	4.2	
070-000-720-1	OR190	73	OHIO DEPARTMENT OF TRANSPORTATION	R12 T10 S09 SD 89	0.412	
070-000-640-1	OR190	73	OHIO DEPARTMENT OF TRANSPORTATION	R12 T10 S09 SD 87	1.432	
070-006-360-0	OR226	1672	ROSS DAVID H & GOLDIE L JENKINS THOMAS C SR & CAROLYN E	R12 T10 S09 SD 71 S	1.593	
070-006-360-1	OR226	1672	ROSS DAVID H & GOLDIE L JENKINS THOMAS C SR & CAROLYN E	R12 T10 S09 SD 3-10	29.743	
070-001-820-0	OR58	409	SAVAGE SAMUEL R II & DEIDRA D	R12 T10 S09 SD 62 S	32.873	
070-006-650-1	D.V	206	152	SHEPARD BILLY & HELEN M	R12 T10 S09 SD 75	1.989
070-005-020-0	D.V	192	293	SMITH GEORGE R & DANA M	R12 T10 S09 SD 64	8.17
070-006-640-1	OR113	144	STATE OF OHIO DEPT OF TRANSPORTATION	R12 T10 S09 SD 83	0.12	
070-005-160-1	OR106	406	STATE OF OHIO DEPT OF TRANSPORTATION	R12 T10 S09 SD 78	0.774	
070-002-270-0	OR113	135	STATE OF OHIO DEPT OF TRANSPORTATION	R12 T10 S09 SD 32	1.11	
070-004-510-0	OR113	135	STATE OF OHIO DEPT OF TRANSPORTATION	R12 T10 S09 SD 30	1.11	
070-006-640-2	OR113	139	STATE OF OHIO DEPT OF TRANSPORTATION	R12 T10 S09 SD 84	0.465	
070-005-160-2			STATE OF OHIO DEPT OF TRANSPORTATION	R12 T10 S09 SD 79	0.869	
070-006-361-1	OR107	51	STATE OF OHIO DEPT OF TRANSPORTATION C/O SE REGION REAL	R12 T10 S09 SD 80	0.342	
070-000-960-2	OR107	36	STATE OF OHIO DEPT OF TRANSPORTATION C/O SE REGION REAL	R12 T10 S09 SD 82	1.752	
070-000-880-1	OR107	46	STATE OF OHIO DEPT OF TRANSPORTATION C/O SE REGION REAL	R12 T10 S09 SD 81	0.409	
070-007-630-0	OR188	492	STEELE GREGORY A	R12 T10 S09 SD 27	3.232	
070-004-540-0	OR232	2466	STEVENS JERRY	R12 T10 S09 SD 65 E	6.92	
070-005-000-0	OR232	2466	STEVENS JERRY	R12 T10 S09 SD 66 S	2.82	
070-001-410-1	OR206	2224	VINCENT LARRY JARED	R12 T10 S09 SD 77	0.499	
070-007-640-1	OR211	2298	WEINER CARPENTER MARY BETH	R12 T10 S09 SD 85	1.354	
070-007-720-0	OR211	2298	WEINER CARPENTER MARY BETH	R12 T10 S09 SD 67	2.053	
070-007-640-0	OR120	400	WEINER MICHAEL A & TERESA W	R12 T10 S09 SD 37 S	2.861	
070-007-650-0	D.V	172	746	WEINER MICHAEL A & TERESA W	R12 T10 S09 SD 68 E	2.538
070-001-560-0	OR205	2726	WHALEY EUGENE TOD-JAKAYLA MCGRATH	R12 T10 S09 SD 28	2.85	
070-007-640-2	OR191	143	WINNER PATRICK W & CASSIE N	R12 T10 S09 SD 88 S	3.12	
070-005-430-0	OR221	312	WORK AARON R & TYRA L	R12 T10 S09 SD 29	8.525	
070-005-750-0	OR221	312	WORK AARON R & TYRA L	R12 T10 S09 SD 43	1.48	
070-008-060-0	OR144	228	WRIGHT JOHN W & MARTHA A	R12 T10 S09 SD 19 S	41.33	
070-007-200-0	OR218	2680	YODER LAVERNE S & MARY L	R12 T10 S09 SD 25-3	4.42	



Boundaries	
----- Hidden	--- ROW
----- Hydro	--- Section
----- Roads	----- Township
----- County	----- Parcel
----- Lot	----- Parcels



Disclaimer: The information that these maps contains is for reference purposes only. Please bring any erros to the attention of the Engineer's Office staff.

Thank you